

NOTICE!!

These documents have been scanned!

Do not place un-scanned documents beneath this notice!

Do not remove this notice from this file!

GPO Jacket No. 560-102
Print Order 61540
Rise Business Services, LLC
Job=AZ15 4/29/2019



Box Number= AZ15006



Claim Begin-End: AMC445596-AMC445596

1 Initial Receipt



AZ15006-22

AMC450400-AMC453366

United States Department of the Interior
Bureau of Land Management
 DIV OF LANDS, MINRLS & ENERGY
 ONE N CENTRAL AVE
 PHOENIX, AZ 85004 -4427
 Phone: 602-417-9200

Receipt

No: 3972602

Transaction #: 4082549	
Date of Transaction: 09/06/2017	
CUSTOMER:	
PHILLIP B SOCWELL 1855 W WICKENBURG WAY LOT 50 WICKENBURG, AZ 85390-3235 US	

ENTERED
 SEP 12 2017
 BY: Ram

LINE #	QTY	DESCRIPTION	REMARKS	UNIT PRICE	TOTAL
1	1.00	LOCATABLE MINERALS / MINING CLAIMS-NEW, UNADJUD, ONE OR MORE AUTH NOS / NEW MINING CLAIM PROCESSING FEE CASES: AMC445596/\$20.00		- n/a -	20.00
2	1.00	LOCATABLE MINERALS / MINING CLAIMS-NEW, UNADJUD, ONE OR MORE AUTH NOS / NEW MINING CLAIMS LOCATION FEE CASES: AMC445596/\$37.00		- n/a -	37.00
3	1.00	LOCATABLE MINERALS / MINING CLAIMS-NEW, UNADJUD, ONE OR MORE AUTH NOS / NEW MINING CLAIMS MAINTENANCE FEE CASES: AMC445596/\$155.00		- n/a -	155.00
TOTAL:					\$212.00

PAYMENT INFORMATION			
1	AMOUNT:	212.00	POSTMARKED: 09/01/2017
	TYPE:	CHECK	RECEIVED: 09/05/2017
	CHECK NO:	1031	
	NAME:	SOCWELL, PHILIP B 1855 W WICKENBURG WAY LOT 50 WICKENBURG AZ 85390-3235 US	

REMARKS

This receipt was generated by the automated BLM Collections and Billing System and is a paper representation of a portion of the official electronic record contained therein.

NOTICE!!

These documents have been scanned!

Do not place un-scanned documents beneath this notice!

Do not remove this notice from this file!

GPO Jacket No. 560-102
Print Order 61540
Rise Business Services, LLC
Job=AZ15 4/29/2019



Box Number= AZ15006



Claim Begin-End: AMC445596-AMC445596

2 Correspondence



AZ15006-22

AMC450400-AMC453366



United States Department of the Interior



BUREAU OF LAND MANAGEMENT

Arizona State Office

One North Central Avenue, Suite 800

Phoenix, Arizona 85004-4427

www.blm.gov/az/

MAY 04 2018

In Reply Refer To:

3800 (9200) RM

AMC445596

CERTIFIED MAIL - RETURN RECEIPT REQUESTED No. 9214 8901 9403 8305 8689 49

NOTICE

PHILIP SOCWELL	:	This Notice Affects the Claims
1855 W WICKENBURG WAY LOT 50	:	Shown in the Block Below.
WICKENBURG, AZ 85390-3235	:	

AMC445596

LITTLE BIG HORN GOLD-1

Mining Claim Location Notice(s) – Amendment(s) Required

Pursuant to Title 43 Code of Federal Regulations (CFR) 3832.1, the Bureau of Land Management (BLM), Arizona State Office, received your notices of location for recording mining claims. In accordance with 43 CFR 3832.12, the claims listed above cannot be accepted as filed and must be amended as noted below.

The description and map provided do not match. The written legal land description provided is not a proper aliquot part description. It appears written description is stating the claim is only located in the NE1/4 of T. 5 N., R. 9 W., sec. 33. The map shows the claim as being in T. 5 N., R. 9 W., sec. 33, SW1/4SW1/4NE1/4 and NW1/4NW1/4SE1/4. This places the claim in both the NE1/4 and SE1/4 of T. 5 N., R. 9 W., sec. 33.

An amendment was received on March 26, 2018. The written legal land description was not changed from what was on the original location notice and is therefore still not a proper aliquot part description. The description does not match the map provided. The map shows the claim as being in T. 5 N., R. 9 W., sec. 33, SW1/4NW1/4NE1/4 and NW1/4SW1/4NE1/4.

An amendment must be filed for each claim listed above to correct the defects identified. There is a \$10 BLM processing fee for each amendment. The amendments must be received by BLM within 30 days of your receipt of this notice. If the amendments are not received within the 30-day timeframe the mining claims will be declared null and void.

If additional information is required, please contact RéAnn Myers at 602-417-9413. Please include your AMC serial number(s) on all correspondence.

Lucas Lucero
Deputy State Director
Lands, Minerals and Energy Division

Enclosure(s)



Date Produced: 06/04/2018

ConnectSuite Inc.:

The following is the delivery information for Certified Mail™/RRE item number 9214 8901 9403 8305 8689 49. Our records indicate that this item was delivered on 06/01/2018 at 09:05 a.m. in WICKENBURG, AZ 85390. The scanned image of the recipient information is provided below.

Signature of Recipient :

A handwritten signature in black ink that reads "Phil Small". The signature is written in a cursive style with a large initial "P" and "S".

Address of Recipient :

A handwritten address in black ink that reads "1833 W Wickenburg". The text is written in a cursive style.

Thank you for selecting the Postal Service for your mailing needs. If you require additional assistance, please contact your local post office or Postal Service representative.

Sincerely,
United States Postal Service

The customer reference number shown below is not validated or endorsed by the United States Postal Service. It is solely for customer use.

Customer Reference Number: C798987.4755998

NOTICE!!

These documents have been scanned!

Do not place un-scanned documents beneath this notice!

Do not remove this notice from this file!

GPO Jacket No. 560-102
Print Order 61540
Rise Business Services, LLC
Job=AZ15 4/29/2019



Box Number= AZ15006



Claim Begin-End: AMC445596-AMC445596

3 Transfers



AZ15006-22 AMC450400-AMC453366

**NO
DOCUMENTS
FOUND**

NO DOCUMENTS FOUND
NO DOCUMENTS FOUND

NOTICE!!

These documents have been scanned!

Do not place un-scanned documents beneath this notice!

Do not remove this notice from this file!

GPO Jacket No. 560-102
Print Order 61540
Rise Business Services, LLC
Job=AZ15 4/29/2019



Box Number= AZ15006



Claim Begin-End: AMC445596-AMC445596

4 Annual Filings



AZ15006-22

AMC450400-AMC453366

UNITED STATES
DEPARTMENT OF THE INTERIOR
BUREAU OF LAND MANAGEMENT

MAINTENANCE FEE WAIVER CERTIFICATION

93

Turn to Phil Socwell
445596

FORM APPROVED
OMB NO. 1004-0114
Expires: January 31, 2020

SEE INSTRUCTIONS ON PAGE 2

- This small miner waiver is filed for the assessment year beginning on September 1, 2018 and ending on September 1, 2019.
- The undersigned and all related parties owned ten or fewer mining claims, mill, or tunnel sites located and maintained on Federal lands in the United States of America on September 1, 2018.
- The undersigned have performed the assessment work required by law for each mining claim listed prior to filing this waiver and understand that by filing this form, the undersigned must file an affidavit of assessment work with the Bureau of Land Management (BLM) by the December 30th following the filing of this waiver.
- The undersigned understand that if the assessment work obligation has not yet come due under 30 U.S.C. 28 (for those claims in their first assessment year only), a notice of intent to hold reciting this condition must be recorded by the December 30th following the filing of this waiver.
- The undersigned understand that mill and tunnel sites may also be listed on this waiver and be waived from payment of the maintenance fee, and that a notice of intent to hold for these sites is required to be filed with the BLM by the December 30th following the filing of this waiver.
- The undersigned understand and acknowledge that pursuant to 43 U.S.C. 1212 and 18 U.S.C. 1001, the filing or recording of a false, fictitious, or fraudulent document with the BLM may result in a fine of up to \$250,000, a prison term not to exceed five years, or both.
- The mining claims, mill or tunnel sites for which this waiver from payment of the maintenance fees is requested are:

CLAIM OR SITE NAME	BLM RECORDATION SERIAL NUMBER
1. LITTLE BIG HORN GOLD - 1	AMC445596
2.	
3.	
4.	
5.	
6.	
7.	
8.	
9.	
10.	

RECEIVED
BLM AZ STATE OFFICE
2018 JUL 16 P 3:04
PHOENIX, ARIZONA

The owner(s) (claimants) of the above mining claims and sites are:

PHILIP SOCWELL

(Owner's Name - Please Print)

Philip Socwell
(Owner's Signature)

1855 W WICKENBURG WAY, SITE 50

(Owner's Mailing Address)

WICKENBURG

(City)

AZ

(State)

85390

(Zip Code)

(Owner's Name - Please Print)

(Owner's Signature)

(Owner's Mailing Address)

(City)

(State)

(Zip Code)

(Owner's Name - Please Print)

(Owner's Signature)

(Owner's Mailing Address)

(City)

(State)

(Zip Code)

(Owner's Name - Please Print)

(Owner's Signature)

(Owner's Mailing Address)

(City)

(State)

(Zip Code)

983 INTEREST
SEP 05 2013
BY: *[Signature]*

[Handwritten initials]

445596

Return To Phil Socwell

NOTICE OF INTENTION TO HOLD MINING CLAIMS/SITES

When Recorded Return Document to:

PHILIP SOCWELL

1855 W WICKENBURG WAY #50

WICKENBURG, AZ 85390

RECEIVED
BLM AZ STATE OFFICE
2018 JUL 16 P 3:04
PHOENIX, ARIZONA
BLM
Date
Stamp

Check here if this is a change of address.

Telephone: _____

E-mail Address: _____

I (We) intend to hold the claims(s) and/or site(s) listed below for the calendar year 2019, and I (We) have filed or will file a Notice of Intent to Hold in the county where the claim (s) is located.

Reason for filing a Notice of Intent to Hold instead of an assessment work filing (check one):

- Maintenance fee was paid to maintain claim(s) during this assessment year.
- Mill or tunnel sites.
- Claim(s) was located during the current assessment year.
- BLM has deferred assessment work (attach copy of decision granting deferment, or pending petition for deferment including date petition was filed.)

Line No.	AMC NUMBER	CLAIM/SITE NAME	COUNTY RECORDER DATA (If available)	TWP	RNG	SEC
1	445596	Little Big Horn Gold - 1		5 N	9 W	33
2						
3						
4						
5						
6						
7						
8						
9						
10						

INTERESTED
JUL 18 2018
BY: *Ram*

NOTICE OF INTENTION TO HOLD MINING CLAIMS/SITES
page 2

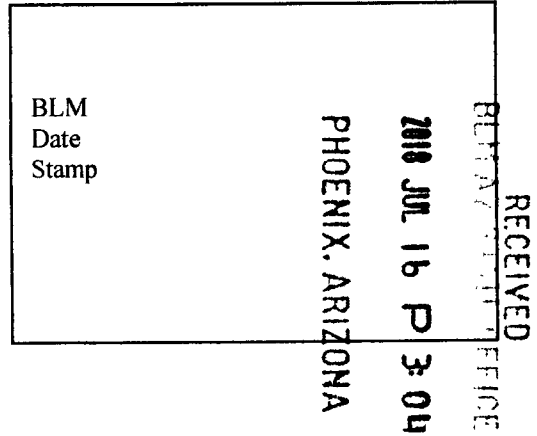

1. State of Arizona, County of MARICOPA

2. I (Name) PHILIP SOCWELL

3. Reside at (Address) 1855 W WICKENBURG WAY #50

City WICKENBURG County MARICOPA State AZ Zip 85390 being duly sworn, depose and say that I am a citizen of the United States, more than eighteen years of age, that all of the facts set forth in this notice, subject to the provisions and penalties of 18 U.S.C. 1001 pertaining to the filing of false, fictitious, or fraudulent statements with the United States, are true and correct according to the best of my knowledge, information and belief.

4. Owner's name and address (If not shown in Items 1-3 above). _____

5. Dated: 7/11/18 Signature: Philip Socwell

Bureau of Land Management
Arizona State Office
www.blm.gov/az

No. of Claims: <u>1</u> x \$10 = <u>\$10.</u>
Check No: <u>104</u> Init. <u>PS</u>
Receipt No.: <u>4213694</u>
For BLM Use Only

OFFICIAL RECORDS OF
MARICOPA COUNTY RECORDER
ADRIAN FONTES
20180531915 07/13/2018 11:54
KIOSK RECORDING

0718256-2-1-2
andricf

MAINTENANCE FEE WAIVER CERTIFICATION

DO NOT REMOVE

This is part of the official document

RECEIVED
BLM AZ STATE OFFICE
2018 JUL 16 P 3:04
PHOENIX, ARIZONA

OFFICIAL RECORDS OF
MARICOPA COUNTY RECORDER
ADRIAN FONTES
20180525656 07/11/2018 02:24
KIOSK RECORDING

0707948-4-1-1
andricf

NOTICE OF INTENTION TO HOLD MINING CLAIMS SITES

DO NOT REMOVE

This is part of the official document

RECEIVED
BLM AZ STATE OFFICE
2018 JUL 16 P 3:04
PHOENIX, ARIZONA



PHIL SOCWELL
1855 W. WICKENBURG WAY LOT 50
WICKENBURG, AZ 85390

PHOENIX, AZ



JUL 16 2018 PHOENIX, AZ

RECEIVED
BLM AZ STATE OFFICE

2018 JUL 16 P 3:04

PHOENIX, ARIZONA

Bureau of Land Management
1 N CENTRAL AVE Suite 800
PHOENIX, AZ. 85004

85004-442700



1 1855 W WICKENBURG WAY LOT 50 WICKENBURG AZ 85390

United States Department of the Interior
Bureau of Land Management
 DIV OF LANDS, MINRLS & ENERGY
 ONE N CENTRAL AVE
 PHOENIX, AZ 85004 -4427
 Phone: 602-417-9200

Receipt

No: 4213694

Transaction #: 4328788	
Date of Transaction: 07/17/2018	
CUSTOMER:	
PHILLIP B SOCWELL 1855 W WICKENBURG WAY LOT 50 WICKENBURG, AZ 85390-3235 US	

LINE #	QTY	DESCRIPTION	REMARKS	UNIT PRICE	TOTAL
1	1.00	LOCATABLE MINERALS / MINING CLAIMS-NOT NEW-UNADJUD, ONE AUTH NO. ONLY / MINING CLAIM MONEY RECEIVED CASES: AMC445596/\$10.00	2018 NOI HOLD & 2019 WAIV (1)	- n/a -	10.00
TOTAL:					\$10.00

PAYMENT INFORMATION			
1	AMOUNT:	10.00	POSTMARKED: N/A
	TYPE:	CHECK	RECEIVED: 07/16/2018
	CHECK NO:	104	
	NAME:	SOCWELL, PHILIP B 1855 W WICKENBURG WAY LOT 50 WICKENBURG AZ 85390-3235 US	

REMARKS

This receipt was generated by the automated BLM Collections and Billing System and is a paper representation of a portion of the official electronic record contained therein.

NOTICE!!

These documents have been scanned!

Do not place un-scanned documents beneath this notice!

Do not remove this notice from this file!

GPO Jacket No. 560-102
Print Order 61540
Rise Business Services, LLC
Job=AZ15 4/29/2019



Box Number= AZ15006



Claim Begin-End: AMC445596-AMC445596

5 Miscellaneous



AZ15006-22 AMC450400-AMC453366

United States Department of the Interior
Bureau of Land Management
 DIV OF LANDS, MINRLS & ENERGY
 ONE N CENTRAL AVE
 PHOENIX, AZ 85004 -4427
 Phone: 602-417-9200

Receipt

No: 4188730

Transaction #: 4303381	
Date of Transaction: 06/13/2018	
CUSTOMER:	
PHILP SOCWELL 1855 W WICKENBURG WAY LOT 150 WICKENBURG,AZ 85390-3240 US	

LINE #	QTY	DESCRIPTION	REMARKS	UNIT PRICE	TOTAL
1	1.00	LOCATABLE MINERALS / MINING CLAIMS- NOT NEW-UNADJUD,ONE AUTH NO. ONLY / MINING CLAIM MONEY RECEIVED CASES: AMC445596/\$10.00	AMEND/1	- n/a -	10.00
TOTAL:					\$10.00

PAYMENT INFORMATION					
1	AMOUNT:	10.00	POSTMARKED:	N/A	
	TYPE:	CHECK	RECEIVED:	06/12/2018	
	CHECK NO:	103			
	NAME:	SOCWELL, PHILP 1855 W WICKENBURG WAY LOT 150 WICKENBURG AZ 85390-3240 US			

REMARKS

This receipt was generated by the automated BLM Collections and Billing System and is a paper representation of a portion of the official electronic record contained therein.

*635 ENTERED 6/18/18 km
 IRT LTR DTD 5/4/18.*



United States Department of the Interior

BUREAU OF LAND MANAGEMENT

Arizona State Office

One North Central Avenue, Suite 800

Phoenix, Arizona 85004-4427

www.blm.gov/az/

MAY 04 2018



PHOENIX, ARIZONA

2018 JUN 12 P 12:04

In Reply Refer To:
3800 (9200) RM
AMC445596

CERTIFIED MAIL - RETURN RECEIPT REQUESTED No. 9214 8901 9403 8305 8689 49

NOTICE

PHILIP SOCWELL	:	This Notice Affects the Claims
1855 W WICKENBURG WAY LOT 50	:	Shown in the Block Below.
WICKENBURG, AZ 85390-3235	:	

AMC445596
LITTLE BIG HORN GOLD-1

Mining Claim Location Notice(s) – Amendment(s) Required

Pursuant to Title 43 Code of Federal Regulations (CFR) 3832.1, the Bureau of Land Management (BLM), Arizona State Office, received your notices of location for recording mining claims. In accordance with 43 CFR 3832.12, the claims listed above cannot be accepted as filed and must be amended as noted below.

The description and map provided do not match. The written legal land description provided is not a proper aliquot part description. It appears written description is stating the claim is only located in the NE1/4 of T. 5 N., R. 9 W., sec. 33. The map shows the claim as being in T. 5 N., R. 9 W., sec. 33, SW1/4SW1/4NE1/4 and NW1/4NW1/4SE1/4. This places the claim in both the NE1/4 and SE1/4 of T. 5 N., R. 9 W., sec. 33.

An amendment was received on March 26, 2018. The written legal land description was not changed from what was on the original location notice and is therefore still not a proper aliquot part description. The description does not match the map provided. The map shows the claim as being in T. 5 N., R. 9 W., sec. 33, SW1/4NW1/4NE1/4 and NW1/4SW1/4NE1/4.

An amendment must be filed for each claim listed above to correct the defects identified. There is a \$10 BLM processing fee for each amendment. The amendments must be received by BLM within 30 days of your receipt of this notice. If the amendments are not received within the 30-day timeframe the mining claims will be declared null and void.

If additional information is required, please contact RéAnn Myers at 602-417-9413. Please include your AMC serial number(s) on all correspondence.

Lucas Lucero
Deputy State Director
Lands, Minerals and Energy Division

Enclosure(s)

PLEASE RETURN TO:
PHILIP SOCWELL
1855 W WICKENBURG WAY
LOT 50
WICKENBURG, AZ 85399

LOCATION NOTICE FOR PLACER MINING CLAIM:

Amendment BLM Serial # AMC445596

NOTICE IS HEREBY GIVEN that the LITTLE BIG HORN GOLD - 1

placer mining claim has been located by

PHILIP SOCWELL whose current mailing

address is 1855 W WICKENBURG WAY SITE 50

WICKENBURG, AZ 85390

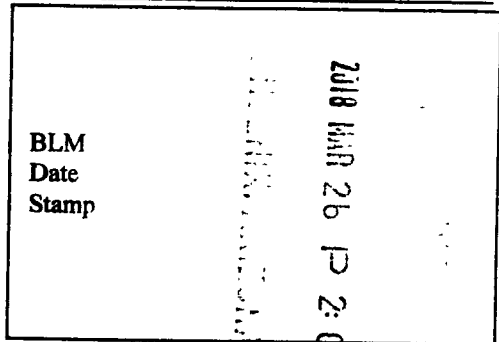

The general course of this claim is NORTH TO SOUTH and it is situated in MARICOPA

County, Arizona. This claim is 1320 feet in length and 660 feet in width.

20 Total Claim Acreage. This claim runs from the location monument on which this location notice is posted at the SW corner of the claim approximately 20 feet in a S direction to the S end line and 660 feet in a E direction to the E end line. This claim is marked by four monuments, one at each corner of the claim.

The location monument on which this notice is posted is situated within Section 33, Township 5 N, Range 9 W, Gila Salt River Base and Meridian, Arizona. This claim encompasses portions of the following legal subdivision(s) if located by legal subdivision or the following quarter section(s), section(s), Township(s) and Range(s) SW 1/4 OF SWNE 1/4 1/4 AND NW 1/4 OF NWNE 1/4 1/4 OF THE NE 1/4, SEC 33, T5N, R9W, Gila Salt River Base and Meridian, Arizona.

The locality of this claim with reference to some natural object or permanent monument and additional information (if any) concerning its locality are as follows: THE NE CORNER IS APPROXIMATELY 1980 FEET WEST AND 660 FEET SOUTH OF THE JUNCTION OF SEC 33, 34, 28 AND 27 OF T5N, R9W, GSRB&M

The above information is shown on the attached map.

DATED AND POSTED on the ground this 1st day of September, 20 17.

LOCATOR(s) AGENT

Print Name(s) PHILIP SOCWELL

Signature(s) Philip Socwell

RECEIVED
2018 JUN 12 P 12:41
PHOENIX, ARIZONA

Form MCF102
Revised July 2014

**AMENDED
MINING CLAIM MAP**

Lode () Placer (x)
Millsite ()

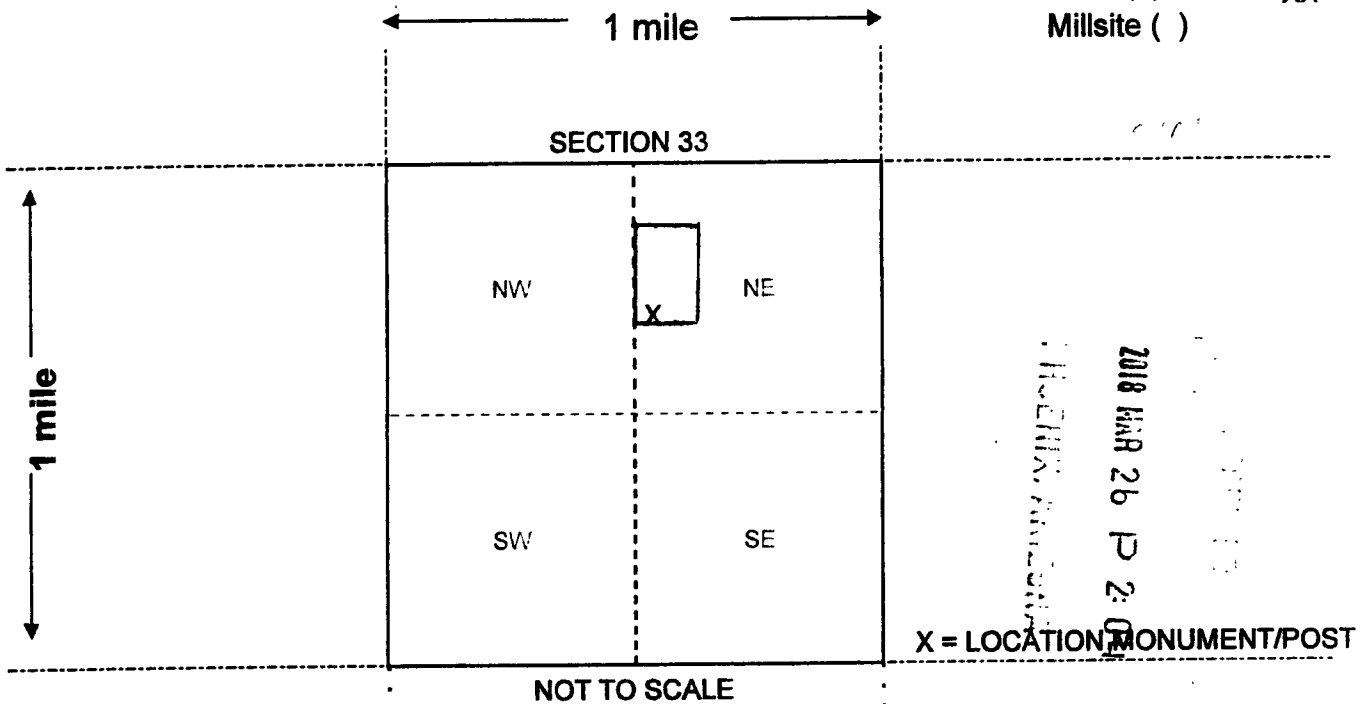

Scale: 1" = 2000 feet



1. The above map depicts the LITTLE BIG HORN GOLD - 1 mining claim, which is located in Section (s) 33, Township 5 N, Range 9 W, Gila and Salt River Base and Meridian, MARICOPA County, Arizona. Total claim acreage is TWENTY (20)
2. The type of corner and location monuments used are as follows: CAPPED PVC POST OVER STEEL POSTS
3. The bearings and distances in degrees and feet between claim corners and to a public land survey monument are as depicted on the map.
4. If the claim is a placer or millsite claim with exterior limits conforming to legal subdivisions of the public survey, provide a legal description of the claim SW 1/4 OF SWNE 1/4 1/4 AND NW 1/4 OF THE NWNE 1/4 1/4 OF THE NE QUARTER, SEC 33, T5N, R9W, GSRB&M

Form MCF100a
Revised July 2014

LOCATION NOTICE FOR PLACER MINING CLAIM

Amendment BLM Serial # _____

NOTICE IS HEREBY GIVEN that the LITTLE BIG HORN GOLD - 1
_____ placer mining claim has been located by
PHILIP SOCWELL whose current mailing
address is 1855 W WICKENBURG WAY SITE 50
WICKENBURG, AZ 85390

RECEIVED
BLM AZ STATE OFFICE
2017 SEP - 5 P 2:51
PHOENIX, ARIZONA
BLM
Date
Stamp

The general course of this claim is NORTH TO SOUTH and it is situated in MARICOPA
County, Arizona. This claim is 1320 feet in length and 660 feet in width.

20 Total Claim Acreage. This claim runs from the location monument on which this location notice is
posted at the SW corner of the claim approximately 20 feet in a S direction to the
S end line and 660 feet in a E direction to the E end line. This claim is
marked by four monuments, one at each corner of the claim.

The location monument on which this notice is posted is situated within Section 33, Township
5 N, Range 9 W, Gila Salt River Base and Meridian, Arizona. This claim encompasses
portions of the following legal subdivision(s) if located by legal subdivision or the following quarter section(s),
section(s), Township(s) and Range(s) SW 1/4 OF SWNE 1/4 1/4 AND NW 1/4 OF NWNE 1/4 1/4 OF THE
NE 1/4, SEC 33, T5N, R9W, Gila Salt River Base and Meridian, Arizona.

The locality of this claim with reference to some natural object or permanent monument and additional information
(if any) concerning its locality are as follows: THE NE CORNER IS APPROXIMATELY 1980 FEET WEST AND
660 FEET SOUTH OF THE JUNCTION OF SEC 33,34, 28 AND 27 OF T5N, R9W, GSRB&M

_____ The above information is shown on the attached map.

DATED AND POSTED on the ground this 1st day of September, 2017.

LOCATOR(s) AGENT

Print Name(s) PHILIP SOCWELL

Signature(s) *Philip Socwell*

RECEIVED
BLM AZ STATE OFFICE
2018 JUN 12 P 10:00
PHOENIX, ARIZONA
Form MCF102
Revised July 2014

AMC445596

MINING CLAIM MAP

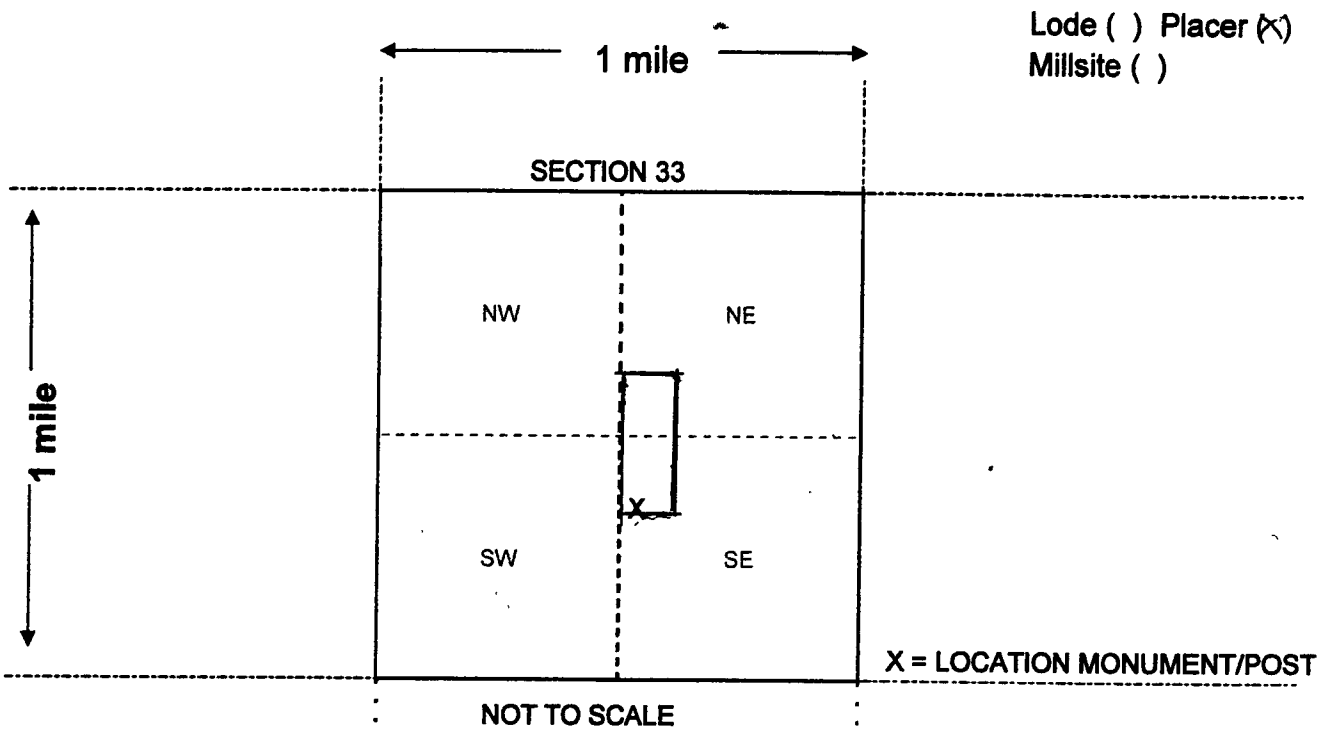

Lode () Placer (X)
Millsite ()

AMC 445596

- The above map depicts the LITTLE BIG HORN GOLD - 1 mining claim, which is located in Section (s) 33, Township 5 N, Range 9 W, Gila and Salt River Base and Meridian, MARICOPA County, Arizona. Total claim acreage is 20
- The type of corner and location monuments used are as follows: CAPPED PVC PIPE OVER METAL POST
- The bearings and distances in degrees and feet between claim corners and to a public land survey monument are as depicted on the map.
- If the claim is a placer or millsite claim with exterior limits conforming to legal subdivisions of the public survey, provide a legal description of the claim SW 1/4 OF SWNE 1/4 1/4 AND NW 1/4 OF NWNE 1/4 1/4 OF THE NE QUARTER, SEC 33, T5N, R9W, GSRB&M

PHOENIX, ARIZONA
RECEIVED
SEP 25 2 57
AZ STATE OFFICE

Form MC 100a
Revised July 2014

5280 feet = 1 mile

2640 feet

1320 feet

1320 feet

2640 feet

NW 1/4
160 ACRES

W 1/2 NE 1/4
80 ACRES

E 1/2 NE 1/4
80 ACRES

2640 feet

5280 feet = 1 mile

1320 feet

SECTION
CENTER

NW1/4 SW1/4
40 ACRES

NE 1/4 SW1/4
40 ACRES

W 1/2
NW 1/4
SE 1/4
20 ACRES

E 1/2
NW 1/4
SE 1/4
20 ACRES

N 1/2 NE1/4 SE 1/4
20 ACRES

S 1/2 NE1/4 SE 1/4
20 ACRES

660 feet

660 feet

1320 feet

SW 1/4 SW1/4
40 ACRES

SE 1/4 SW1/4
40 ACRES

NW 1/4
SW 1/4
SE 1/4
10 ACRES

NE 1/4
SW 1/4
SE 1/4
10 ACRES

NW 1/4
SE 1/4
SE 1/4
10 ACRES

NE 1/4
SE 1/4
SE 1/4
10 ACRES

660 feet

660 feet

1320 feet

1320 feet

660 feet

660 feet

660 feet

660 feet

Aliquot parts of one rectangular survey section

PHOENIX ARIZONA

2018 JUN 12 P 12: 03

RECEIVED



PHIL SOCWELL
1855 W. WICKENBURG WAY LOT 50
WICKENBURG, AZ 85390



RECEIVED
BLM AZ STATE OFFICE

2018 JUN 12 P 12:04

PHOENIX, ARIZONA

BLM - Arizona State Office
One North Central Avenue, Suite 800
Phoenix, Arizona 85004-4427

8500434427 0041

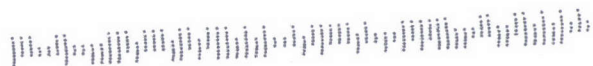

United States Department of the Interior
Bureau of Land Management
 DIV OF LANDS, MINRLS & ENERGY
 ONE N CENTRAL AVE
 PHOENIX, AZ 85004 -4427
 Phone: 602-417-9200

Receipt

No: 4122085

Transaction #: 4235610	
Date of Transaction: 03/27/2018	
CUSTOMER:	
PHILLIP B SOCWELL 1855 W WICKENBURG WAY LOT 50 WICKENBURG,AZ 85390-3235 US	

LINE #	QTY	DESCRIPTION	REMARKS	UNIT PRICE	TOTAL
1	1.00	LOCATABLE MINERALS / MINING CLAIMS- NOT NEW-UNADJUD,ONE AUTH NO. ONLY / MINING CLAIM MONEY RECEIVED CASES: AMC445596 /\$10.00	AMEND/1	- n/a -	10.00
TOTAL:					\$10.00

PAYMENT INFORMATION			
1	AMOUNT:	10.00	POSTMARKED: N/A
	TYPE:	CHECK	RECEIVED: 03/26/2018
	CHECK NO:	102	
	NAME:	SOCWELL, PHILLIP B 1855 W WICKENBURG WAY LOT 50 WICKENBURG AZ 85390-3235 US	

REMARKS

This receipt was generated by the automated BLM Collections and Billing System and is a paper representation of a portion of the official electronic record contained therein.

*398 ENTERED 6/18/18. FOR
LLD INCORRECT.*

PLEASE RETURN TO:
PHILIP SOCWELL
1855 W WICKENBURG WAY
LOT 50
WICKENBURG, AZ 85390

LOCATION NOTICE FOR PLACER MINING CLAIM

Amendment BLM Serial # AMC445596

NOTICE IS HEREBY GIVEN that the LITTLE BIG HORN GOLD - 1

_____ placer mining claim has been located by

PHILIP SOCWELL whose current mailing

address is 1855 W WICKENBURG WAY SITE 50

WICKENBURG, AZ 85390

BLM
Date
Stamp

2018 MAR 26 PM 2:04

The general course of this claim is NORTH TO SOUTH and it is situated in MARICOPA

County, Arizona. This claim is 1320 feet in length and 660 feet in width.

20 Total Claim Acreage. This claim runs from the location monument on which this location notice is

posted at the SW corner of the claim approximately 20 feet in a S direction to the

S end line and 660 feet in a E direction to the E end line. This claim is

marked by four monuments, one at each corner of the claim.

The location monument on which this notice is posted is situated within Section 33, Township

5 N, Range 9 W, Gila Salt River Base and Meridian, Arizona. This claim encompasses

portions of the following legal subdivision(s) if located by legal subdivision or the following quarter section(s),

section(s), Township(s) and Range(s) SW 1/4 OF SWNE 1/4 1/4 AND NW 1/4 OF NWNE 1/4 1/4 OF THE

NE 1/4, SEC 33, T5N, R9W, Gila Salt River Base and Meridian, Arizona.

The locality of this claim with reference to some natural object or permanent monument and additional information

(if any) concerning its locality are as follows: THE NE CORNER IS APPROXIMATELY 1980 FEET WEST AND

660 FEET SOUTH OF THE JUNCTION OF SEC 33,34, 28 AND 27 OF T5N, R9W, GSRB&M

_____ The above information is shown on the attached map.

DATED AND POSTED on the ground this 1st day of September, 20 17.

LOCATOR(s) AGENT

Print Name(s) PHILIP SOCWELL

Signature(s) Philip Socwell

Form MCF102
Revised July 2014

4122085

This form is available from the Arizona Geological Survey and may be reproduced.

**AMENDED
MINING CLAIM MAP**

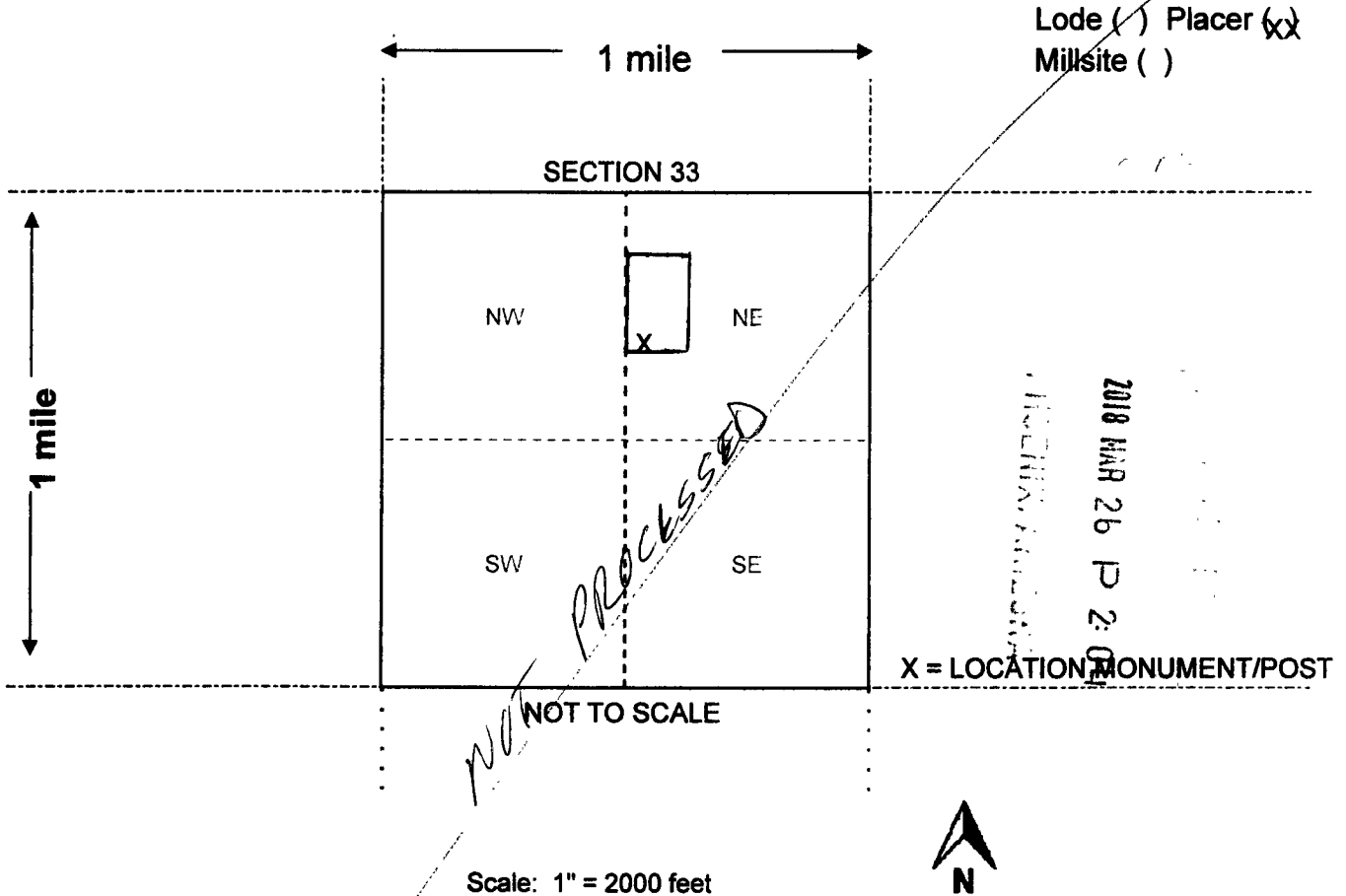

1. The above map depicts the LITTLE BIG HORN GOLD - 1 mining claim, which is located in Section (s) 33, Township 5 N, Range 9 W, Gila and Salt River Base and Meridian, MARICOPA County, Arizona. Total claim acreage is TWENTY (20)

2. The type of corner and location monuments used are as follows: CAPPED PVC POST OVER STEEL POSTS

3. The bearings and distances in degrees and feet between claim corners and to a public land survey monument are as depicted on the map.

4. If the claim is a placer or millsite claim with exterior limits conforming to legal subdivisions of the public survey, provide a legal description of the claim SW 1/4 OF SWNE 1/4 1/4 AND NW 1/4 OF THE NWNE 1/4 1/4 OF THE NE QUARTER, SEC 33, T5N, R9W, GSRB&M

Form MCF100a
Revised July 2014

MARICOPA COUNTY RECORDER
ADRIAN FONTES
20170650510 09/01/2017 10:03
KIOSK RECORDING

0790744-3-1-1
castilloe

LOCATION NOTICE FOR PLACER MINING CLAIM

DO NOT REMOVE

This is part of the official document

2018 MAR 26 P 2:04
REC'D BY: ALI...SIA

LOCATION NOTICE FOR PLACER MINING CLAIM

Amendment BLM Serial # _____

NOTICE IS HEREBY GIVEN that the LITTLE BIG HORN GOLD - 1

_____ placer mining claim has been located by

PHILIP SOCWELL whose current mailing

address is 1855 W WICKENBURG WAY SITE 50

WICKENBURG, AZ 85390

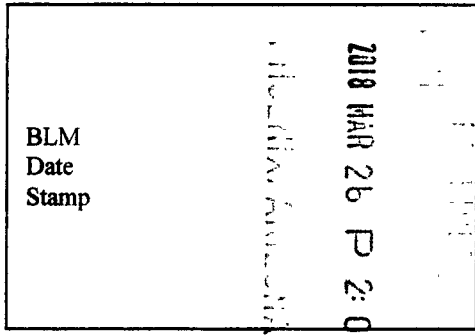

The general course of this claim is NORTH TO SOUTH and it is situated in MARICOPA

County, Arizona. This claim is 1320 feet in length and 660 feet in width.

20 Total Claim Acreage. This claim runs from the location monument on which this location notice is posted at the SW corner of the claim approximately 20 feet in a S direction to the S end line and 660 feet in a E direction to the E end line. This claim is marked by four monuments, one at each corner of the claim.

The location monument on which this notice is posted is situated within Section 33, Township 5 N, Range 9 W, Gila Salt River Base and Meridian, Arizona. This claim encompasses portions of the following legal subdivision(s) if located by legal subdivision or the following quarter section(s), section(s), Township(s) and Range(s) SW 1/4 OF SWNE 1/4 1/4 AND NW 1/4 OF NWNE 1/4 1/4 OF THE NE 1/4, SEC 33, T5N, R9W, Gila Salt River Base and Meridian, Arizona.

The locality of this claim with reference to some natural object or permanent monument and additional information (if any) concerning its locality are as follows: THE NE CORNER IS APPROXIMATELY 1980 FEET WEST AND 660 FEET SOUTH OF THE JUNCTION OF SEC 33,34, 28 AND 27 OF T5N, R9W, GSRB&M

_____ The above information is shown on the attached map.

DATED AND POSTED on the ground this 1st day of September, 20 17.

LOCATOR(s) AGENT

Print Name(s) PHILIP SOCWELL

Signature(s) *Philip Socwell*

Form MCF102
Revised July 2014

MINING CLAIM MAP

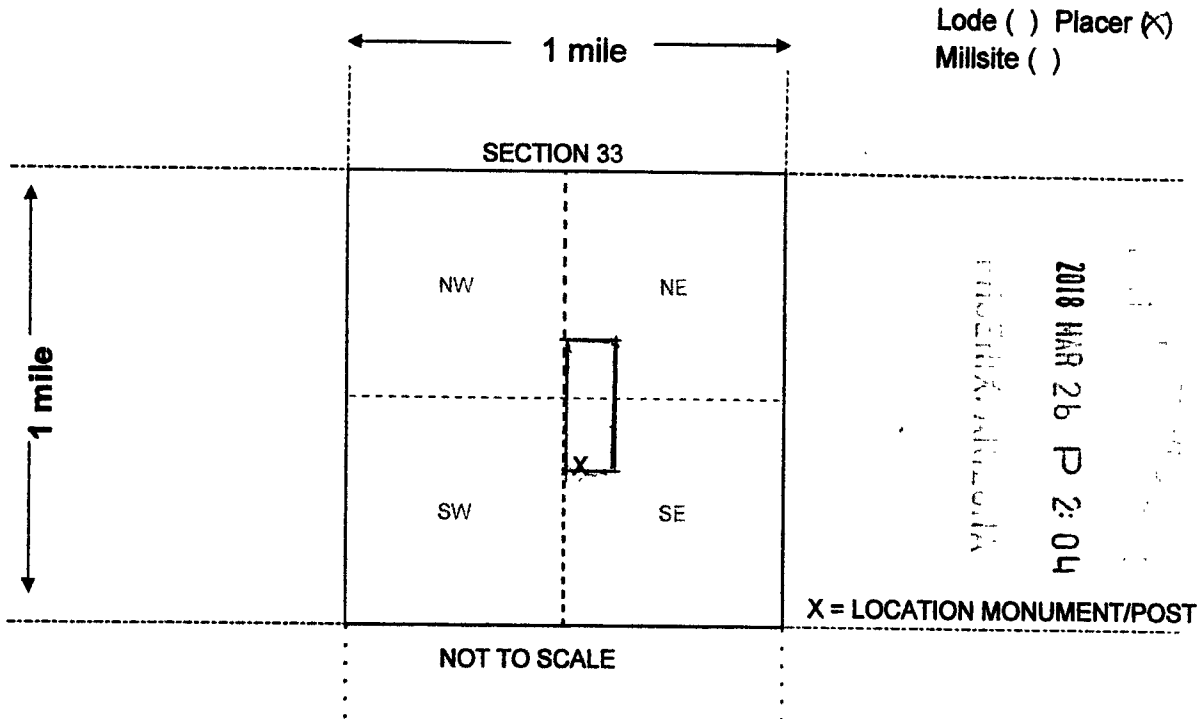

Scale: 1" = 2000 feet



1. The above map depicts the LITTLE BIG HORN GOLD - 1 mining claim, which is located in Section (s) 33, Township 5 N, Range 9 W, Gila and Salt River Base and Meridian, MARICOPA County, Arizona. Total claim acreage is 20
2. The type of corner and location monuments used are as follows: CAPPED PVC PIPE OVER METAL POST
3. The bearings and distances in degrees and feet between claim corners and to a public land survey monument are as depicted on the map.
4. If the claim is a placer or millsite claim with exterior limits conforming to legal subdivisions of the public survey, provide a legal description of the claim SW 1/4 OF SWNE 1/4 1/4 AND NW 1/4 OF NWNE 1/4 1/4 OF THE NE QUARTER, SEC 33, T5N, R9W, GSRB&M

Form MCF100a
Revised July 2014

This form is available from the Arizona Geology Survey and may be reproduced.

FFICIAL RECORDS OF
MARICOPA COUNTY RECORDER
ADRIAN FONTES
20180215400 03/22/2018 01:28
KIOSK RECORDING

0276450-6-1-2
andricf

LOCATION NOTICE FOR PLACER MINING CLAIM

DO NOT REMOVE

This is part of the official document

2018 MAR 26 P 2:04
ADRIAN FONTES

FROM:

Alley Social
1855 W Wickenburg Way #50
Wickenburg AZ 85390



U.S. POSTAGE
PAID
WICKENBURG, AZ
85390
MAR 22 18
AMOUNT
\$1.21
R2304M115981-12

1000 85004

TO:

BLM
1 N central ave
Suite 800
Phoenix AZ 85004

RECEIVED
BLM STATE OFFICE
2018 MAR 26 P 2:03
PHOENIX, ARIZONA

Bubble
8 1/2" x 12"

Ready **P**ost.



0790744-3-1-1
castilloe

LOCATION NOTICE FOR PLACER MINING CLAIM

DO NOT REMOVE

This is part of the official document

AMC445596

RECEIVED
BLM AZ STATE OFFICE
2017 SEP -5 P 2:51
PHOENIX, ARIZONA

PLEASE RECORD AND RETURN TO:

PHILIP SOCWELL
1855 W WICKENBURG WAY
SITE 50
WICKENBURG, AZ 85390

AMC445596

RECEIVED
BLM AZ STATE OFFICE
2011 SEP -5 P 2:51
PHOENIX, ARIZONA

NOTICE!!

These documents have been scanned!

Do not place un-scanned documents beneath this notice!

Do not remove this notice from this file!

GPO Jacket No. 560-102
Print Order 61540
Rise Business Services, LLC
Job=AZ15 4/29/2019



Box Number= AZ15006



Claim Begin-End: AMC445596-AMC445596

6 Location Notices-Amendments and Supporting Documents



AZ15006-22 AMC450400-AMC453366

MINING CLAIM STATUS REPORT

Data Entered: 9/12/17 RAM

MTP Checked By: 9/12/17 RAM
GEO Checked By: 9/12/17 RAM

LEAD SERIAL NUMBER: AMC 445596 thru AMC _____

NUMBER OF CLAIMS & TYPE:

LODE
1
PLACER

ASSOCIATION PLACER

MILL SITE

TUNNEL SITE

CHARGES:

Processing Fee @ \$20 = \$ 20
Location Fee @ \$37 = \$ 37
Maintenance Fee @ \$155 = \$ 155
Add'l Maint Fee for Assoc Placer = \$ _____
SUBTOTAL \$ _____
Other Fees \$ _____
Other Fees \$ _____
TOTAL \$ 212

TOTAL ACREAGE: 20 Per Claim
(Placer Only)

NUMBER OF LOCATORS: 1

DOCUMENTS RECEIVED VIA: Over-the-Counter [] Mail **TIMELY FILED:** Yes No []

LEGAL DESCRIPTION: T 5N R 9W SEC 33
T _____ R _____ SEC _____
T _____ R _____ SEC _____
T _____ R _____ SEC _____
T _____ R _____ SEC _____

BLM [] FOREST SERVICE [] _____ SUBJ TO PL 359: Yes [] No []
WILDERNESS AREA [] _____

SPLIT ESTATE: N/A [] SX [] PX [] OTHER [] _____
SRHA [] Was proper Notice filed if located on SHRA Land? Yes [] No []

RECONVEYED MINERALS ON BLM LAND REQUIRE OPENING ORDER FROM 1944 TO 1993:

Open to Entry On _____ N/A []

COMMENTS/STATUS: VOID [] PARTIALLY VOID [] PVT MINERALS [] WITHDRAWN LANDS []
OTHER [] _____

[] Claimant acknowledges that portions of the following claim(s) site(s) may be void or voidable.

Printed Name of Claimant _____ Signature of Claimant _____

*****FINAL ADJUDICATION*****

DATE 4/3/2018 INITIALS JM

AMC 445596

PLEASE RETURN TO;
PHILIP SOCWELL
1855 W WICKENBURG WAY
SITE 50
WICKENBURG, AZ 85390

LOCATION NOTICE FOR PLACER MINING CLAIM

Amendment BLM Serial # AMC445596

NOTICE IS HEREBY GIVEN that the LITTLE BIG HORN GOLD - 1
_____ placer mining claim has been located by
PHILIP SOCWELL whose current mailing
address is 1855 W WICKENBURG WAY SITE 50
WICKENBURG, AZ 85390

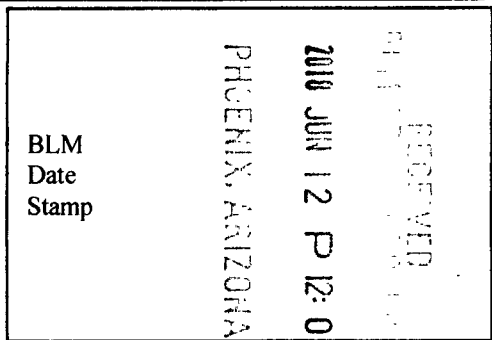

The general course of this claim is NORTH TO SOUTH and it is situated in MARICOPA
County, Arizona. This claim is 1320 feet in length and 660 feet in width.

20 Total Claim Acreage. This claim runs from the location monument on which this location notice is
posted at the SW corner of the claim approximately 20 feet in a S direction to the
S end line and 660 feet in a E direction to the E end line. This claim is
marked by four monuments, one at each corner of the claim.

The location monument on which this notice is posted is situated within Section 33, Township
5 N, Range 9 W, Gila Salt River Base and Meridian, Arizona. This claim encompasses
portions of the following legal subdivision(s) if located by legal subdivision or the following quarter section(s),
section(s), Township(s) and Range(s) T.5N., R.9W., sec. 33, SW1/4NW1/4NE1/4 and NW1/4SW1/4NE1/4
_____, Gila Salt River Base and Meridian, Arizona.

The locality of this claim with reference to some natural object or permanent monument and additional information
(if any) concerning its locality are as follows: THE NE CORNER IS APPROXIMATELY 1980 FEET WEST AND
660 FEET SOUTH OF THE JUNCTION OF SEC 33,34, 28 AND 27 OF T5N, R9W, GSRB&M

_____ The above information is shown on the attached map.

DATED AND POSTED on the ground this 1st day of September, 2017.

LOCATOR(s) AGENT

Print Name(s) PHILIP SOCWELL

Signature(s) *Philip Socwell*

Form MCF102
Revised July 2014

AMC 445596

**AMENDED
MINING CLAIM MAP**

Lode () Placer (x)
Millsite ()

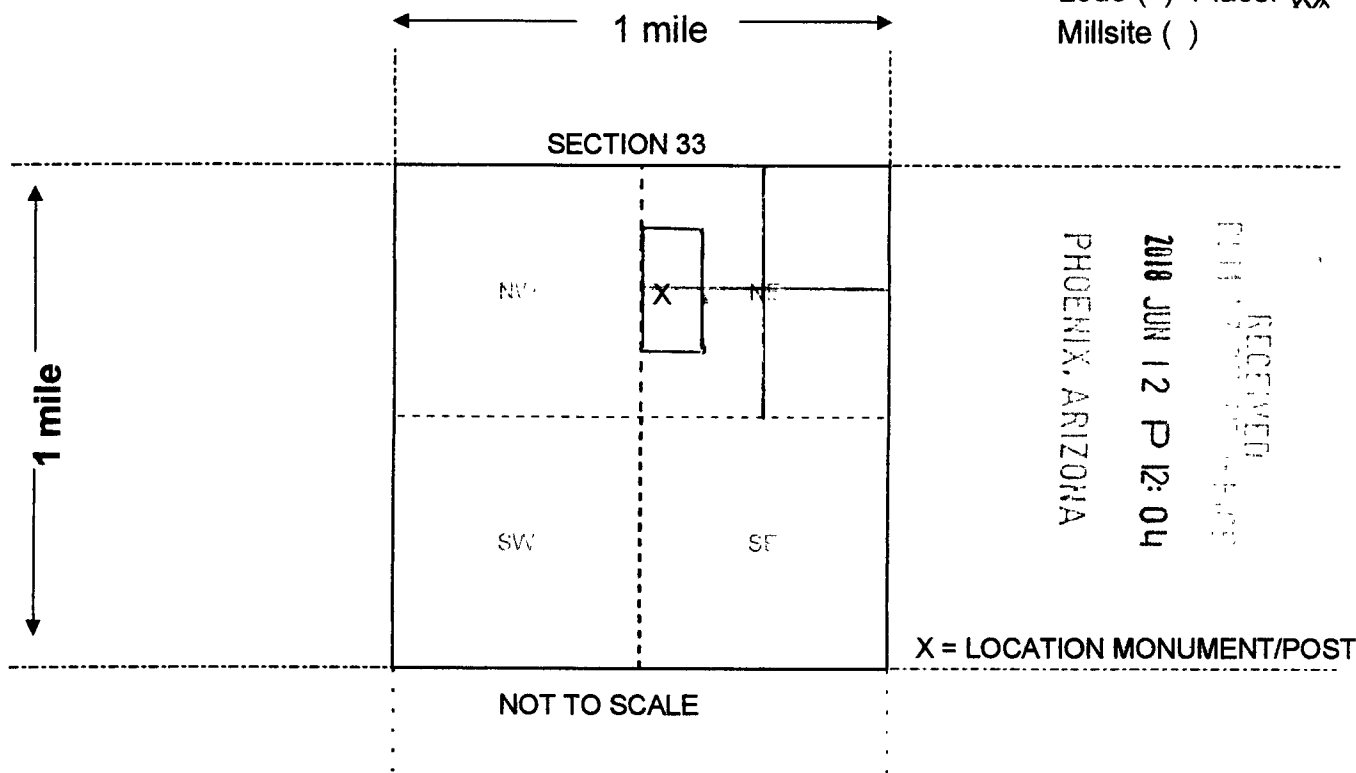

Scale: 1" = 2000 feet



1. The above map depicts the LITTLE BIG HORN GOLD - 1 mining claim, which is located in Section (s) 33, Township 5 N, Range 9 W, Gila and Salt River Base and Meridian, MARICOPA County, Arizona. Total claim acreage is 20
2. The type of corner and location monuments used are as follows: CAPPED PVC PIPE OVER METAL POST
3. The bearings and distances in degrees and feet between claim corners and to a public land survey monument are as depicted on the map.
4. If the claim is a placer or millsite claim with exterior limits conforming to legal subdivisions of the public survey, provide a legal description of the claim T. 5 N., R. 9 W., sec. 33, SW1/4NW1/4NE1/4 AND NW1/4SW1/4NE1/4

Form MCF100a
Revised July 2014

This form is available from the **Arizona Geology Survey** and may be reproduced.

PMC 445596

LOCATION NOTICE FOR PLACER MINING CLAIM

Amendment BLM Serial # _____

NOTICE IS HEREBY GIVEN that the LITTLE BIG HORN GOLD - 1

_____ placer mining claim has been located by

PHILIP SOCWELL whose current mailing

address is 1855 W WICKENBURG WAY SITE 50

WICKENBURG, AZ 85390

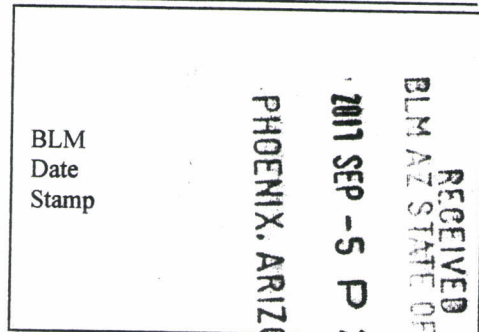

The general course of this claim is NORTH TO SOUTH and it is situated in MARICOPA

County, Arizona. This claim is 1320 feet in length and 660 feet in width.

20 Total Claim Acreage. This claim runs from the location monument on which this location notice is posted at the SW corner of the claim approximately 20 feet in a S direction to the S end line and 660 feet in a E direction to the E end line. This claim is marked by four monuments, one at each corner of the claim.

The location monument on which this notice is posted is situated within Section 33, Township 5 N, Range 9 W, Gila Salt River Base and Meridian, Arizona. This claim encompasses portions of the following legal subdivision(s) if located by legal subdivision or the following quarter section(s), section(s), Township(s) and Range(s) SW 1/4 OF SWNE 1/4 1/4 AND NW 1/4 OF NWNE 1/4 1/4 OF THE NE 1/4, SEC 33, T5N, R9W, Gila Salt River Base and Meridian, Arizona.

The locality of this claim with reference to some natural object or permanent monument and additional information (if any) concerning its locality are as follows: THE NE CORNER IS APPROXIMATELY 1980 FEET WEST AND 660 FEET SOUTH OF THE JUNCTION OF SEC 33,34, 28 AND 27 OF T5N, R9W, GSRB&M

_____ The above information is shown on the attached map.

DATED AND POSTED on the ground this 1st day of September, 20 17.

LOCATOR(s) AGENT

Print Name(s) PHILIP SOCWELL

Signature(s) _____

Form MCF102
Revised July 2014

This form is available from the **Arizona Geological Survey** and may be reproduced.

AMC445596

MINING CLAIM MAP

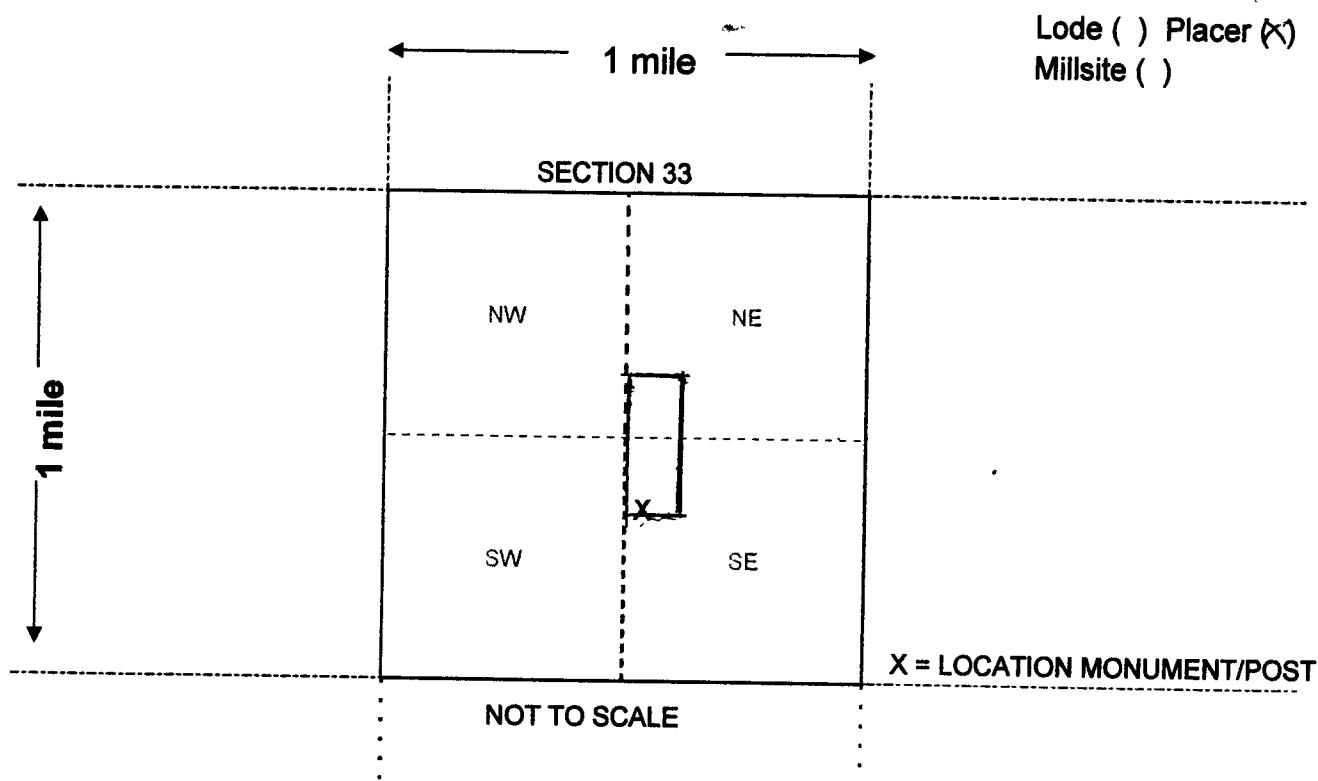

Lode () Placer (X)
Millsite ()

X = LOCATION MONUMENT/POST

Scale: 1" = 2000 feet



1. The above map depicts the LITTLE BIG HORN GOLD - 1 mining claim, which is located in Section (s) 33, Township 5 N, Range 9 W, Gila and Salt River Base and Meridian, MARICOPA County, Arizona. Total claim acreage is 20

2. The type of corner and location monuments used are as follows: CAPPED PVC PIPE OVER METAL POST

3. The bearings and distances in degrees and feet between claim corners and to a public land survey monument are as depicted on the map.

4. If the claim is a placer or millsite claim with exterior limits conforming to legal subdivisions of the public survey, provide a legal description of the claim SW 1/4 OF SWNE 1/4 1/4 AND NW 1/4 OF NWNE 1/4 1/4 OF THE NE QUARTER, SEC 33, T5N, R9W, GSRB&M

RECEIVED
 PHOENIX, ARIZONA
 SEP 25 2014
 ARIZONA STATE OFFICE

AMC445596

Input Parameters for Geographic Report with Land

System Id = CR

Admin State = AZ

Geo State =

Casetype Begins With

Case Disp Txt = AUTHORIZED, CANCELLED, EXPIRED, PENDING, REJECTED, VOID, WITHDRAWN

Mer Twp Rng =

Section =

Mtrs = 14 0050N 0090W 033, 14 0050N 0090W 999

Commodity =

Commodity Txt =

Pending Org =

Pend Org Decode =

Total Rows Returned: 0

P. Socuwell
1 855 W WICKENBURG WAY #50
WICKENBURG, AZ 85390

CERTIFIED MAIL®



7017 0660 0000 2406 7152



1013

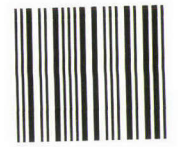

85004

U.S. F
PAID
WICKENBURG, AZ
85390
SEP 05 AM
\$
R2304

RECEIVED
PHOENIX, ARIZONA
2017 SEP -5 P 2:57
RETURN RECEIPT
REQUESTED

BLM
IN CENTRAL AVE
SUITE 800
PHOENIX, AZ 85004

RETURN RECEIPT
REQUESTED

8500494427 CO41

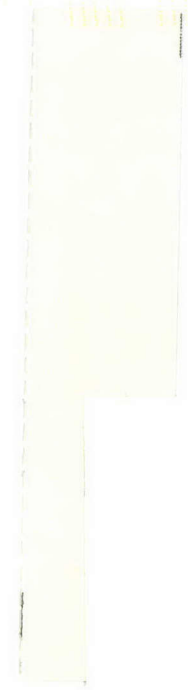
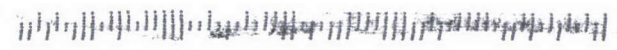

PLACE STICKER AT TOP OF ENVELOPE TO THE RIGHT
OF THE RETURN ADDRESS. FOLD AT DOTTED LINE

OSTAGE
D
ENBURG, AZ
17
CUNT
6.59
M115981-12